

# 2014 Volvo L250G

Serial #: VCEL250GC00003258

<p>Cowin Equipment Montgomery, AL 800-239-6642</p>	<ul style="list-style-type: none"><li>• SMU/Hours: 9918</li><li>• Overall: Fair</li></ul>	<ul style="list-style-type: none"><li>• Start Run: Yes</li><li>• Insp Date: 11/15/2017</li></ul>
--	---	--



2014 Volvo L250G

(Continued)

Serial #: VCEL250GC00003258

## General Appearance

GENERAL:			
Radiator Grille:	Good	Fuel Tank:	Good
Radiator Shroud:	Good	Cab Doors:	Good
Engine Enclosure:	Good	Bumper:	Good
Hood:	Good	Differential supports:	Good
Stack:	Good	Counterweight:	Good
Right front fender:	Good	Cab:	Good
Left front fender:	Good	Steps:	Good
Right rear fender:	Good	Grab Irons/Handrails:	Good
Left rear fender:	Good	Paint:	Good
Main Frame:	Good	Oil Sample Taken:	No
Precleaner bowl:	Good		
NOTES:			
.			

2014 Volvo L250G

(Continued)

Serial #: VCEL250GC00003258

## Interior Section

SAFETY ITEMS:			
Glass:	Good	Neutral Start Switch:	Good
Mirrors:	Poor	Fire Suppression System:	Good
Seat Belt:	Good	Horn:	Good
Back Up Alarm:	Good	Roll Over Protection:	ROPS
Fan Guards:	Good		
NOTES:			
OPERATOR AREA:			
Dash Console:	Good	Seat Cushion:	Good
Meter:	Good	Arm Rests:	Good
Gauges:	Good	Floor Boards/Mats:	Good
Control Pattern Decals:	Good	EMS Panel:	Good
Switches:	Good	Warnings:	Good
Windshield Wipers:	Good	Door Latches:	Good
Heater:	Good	Current Parts Manual:	No
A/C:	Good	Current Safety Manual:	No
Interior Lights:	Good	Current O&M Manual:	No
NOTES:			

2014 Volvo L250G

(Continued)

Serial #: VCEL250GC00003258

## Power Systems

ENGINE:			
Engine Make Model:	Volvo 12.8L	Oil Pressure:	Normal
Engine S/N:	N/A	Smoke:	No
Engine Hours:	9918	Smoke Color:	Not Applicable
Oil Leaks:	No	TurboCharger:	Good
Blow-by:	No	Fuel Injection System:	Good
Knocking:	No	Governor:	Good
Compression in Radiator:	No	Engine Supports:	Good
Water in Oil:	No	Air Cleaners:	Good
Fluid Level OK?:	Yes	Last Scheduled Oil Sample:	N/A
Anit-Freeze Color:	Green	Last Preventive Maintenance:	N/A
NOTES:			
COOLING SYSTEM:			
Radiator:	Good	Fan:	Good
Coolers:	Good	Fan Drive:	Good
Hoses:	Good	Belts:	Good
Water Pump:	Good	Pulleys:	Good
NOTES:			
ELECTRICAL SYSTEM:			
Batteries:	Good	Wiring:	Good
Battery Cables:	Good	Pre-Heater:	Good
Starter:	Good	Lighting:	Poor
Alternator:	Good		
NOTES:			

2014 Volvo L250G

(Continued)

Serial #: VCEL250GC00003258

## Power Systems - Continued

TRANSMISSION:			
Serial #:	N/A	Controls:	Good
Type:	Optishift	Seals:	Good
Speeds:	Excellent	Torque Converter:	Good
Transmission Forward:	Good	Temp/Pressure Gauges:	Good
Transmission Reverse:	Good	Is the Transmission Noisy?:	No
Case:	Good		
NOTES:			
STEERING:			
Front axle:	Not Available	Articulation P & B:	Good
Steering Linkage:	Good	Steering cylinder:	Good
Steering V alve:	Good	Tie rods/ rod ends:	Not Available
Steering Pump:	Good		
NOTES:			
BRAKE:			
Mechanism:	Wet	Lines:	Good
Brake Type:	Pedal	Compressor:	Good
Performance:	Good	Brake linkage:	Good
Brake drums:	Good	Master cylinder:	Good
Rotors:	Good	Parking brake:	Good
Control V alve:	Good		
NOTES:			
FINAL DRIVE:			
Front Planataries:	Good	Rear Wheel lugs & rims:	Good
Front Differential:	Good	Front Axle bolts:	Good
Rear Planataries:	Good	Rear Axle bolts:	Good
Rear Differential:	Good	Front axle housings:	Good
Front Wheel lugs & rims:	Good	Rear axle housings:	Good
NOTES:			

2014 Volvo L250G

(Continued)

Serial #: VCEL250GC00003258

## Hydraulics

HYDRAULICS:			
Right lift cylinder:	Good	Pumps:	Good
Left lift cylinder:	Poor	Valves:	Good
Bucket cylinder:	Poor	Control linkage:	Good
Hose lines:	Good	Bucket & hoist kickout:	Good
NOTES:			

2014 Volvo L250G

(Continued)

Serial #: VCEL250GC00003258

## Front Bucket

FRONT BUCKET:			
Bucket T ype:	General Purpose	Bucket adapters:	Good
Width:	140 Inches	Bucket teeth:	Good
Capacity:	9 Cubic Yards	Arms & cranks:	Good
Bucket bottom:	Good	Loader frame:	Good
Bucket sides:	Good	Loader P & B:	Good
Bucket linkage:	Good	Quick coupler:	Not Available
Bucket mounts:	Good		
NOTES:			

2014 Volvo L250G

(Continued)

Serial #: VCEL250GC00003258

## Tires

TIRES:					
Front Tire Size:	Left: 29.5R25	Right: 29.5R25	Rear Tire Size:	Left: 29.5R25	Right: 29.5R25
Front Tire Brand:	Left: Triangle-93%	Right: Triangle-95%	Rear Tire Brand:	Left: Triangle	Right: Triangle
Front Tire Measurement:	Left: 45/32	Right: 46/32	Rear Tire Measurement:	Left: 48/32	Right: 45/32
NOTES: Tires are based off of 48/32 new.					



2014 Volvo L250G

(Continued)

Serial #: VCEL250GC00003258

## Comments

COMMENTS:
Creditor Comments:
Public Comments:

2014 Volvo L250G

(Continued)

Serial #: VCEL250GC00003258

## Deficiency Review

DEFICIENCY REVIEW:			
	ITEM	QTY	PRICE
1.	Rear Lights Inop		\$0.00
2.	Left Lift Cylinder Bolt Missing		\$0.00
3.	Bucket Cylinder Bolt Missing		\$0.00
5.	Left Mirror Broken		\$0.00
6.	Hinge At Tool Box Under Left Door Broken		\$0.00
7.	Left Rear Fender Panel Missing		\$0.00
8.	Counter Weight Hitch Pin Missing		\$0.00
9.	Right Rear Fender Flap/Bracket Inside Cab		\$0.00
10.	Clean Machine		\$0.00
11.	clean machine inside and out, engine		\$0.00
Total			\$0.00

# 2014 Volvo L250G

(Continued)

Serial #: VCEL250GC00003258



# 2014 Volvo L250G

(Continued)

Serial #: VCEL250GC00003258



# 2014 Volvo L250G

(Continued)

Serial #: VCEL250GC00003258



# 2014 Volvo L250G

(Continued)

Serial #: VCEL250GC00003258



# 2014 Volvo L250G

(Continued)

Serial #: VCEL250GC00003258



# 2014 Volvo L250G

(Continued)

Serial #: VCEL250GC00003258

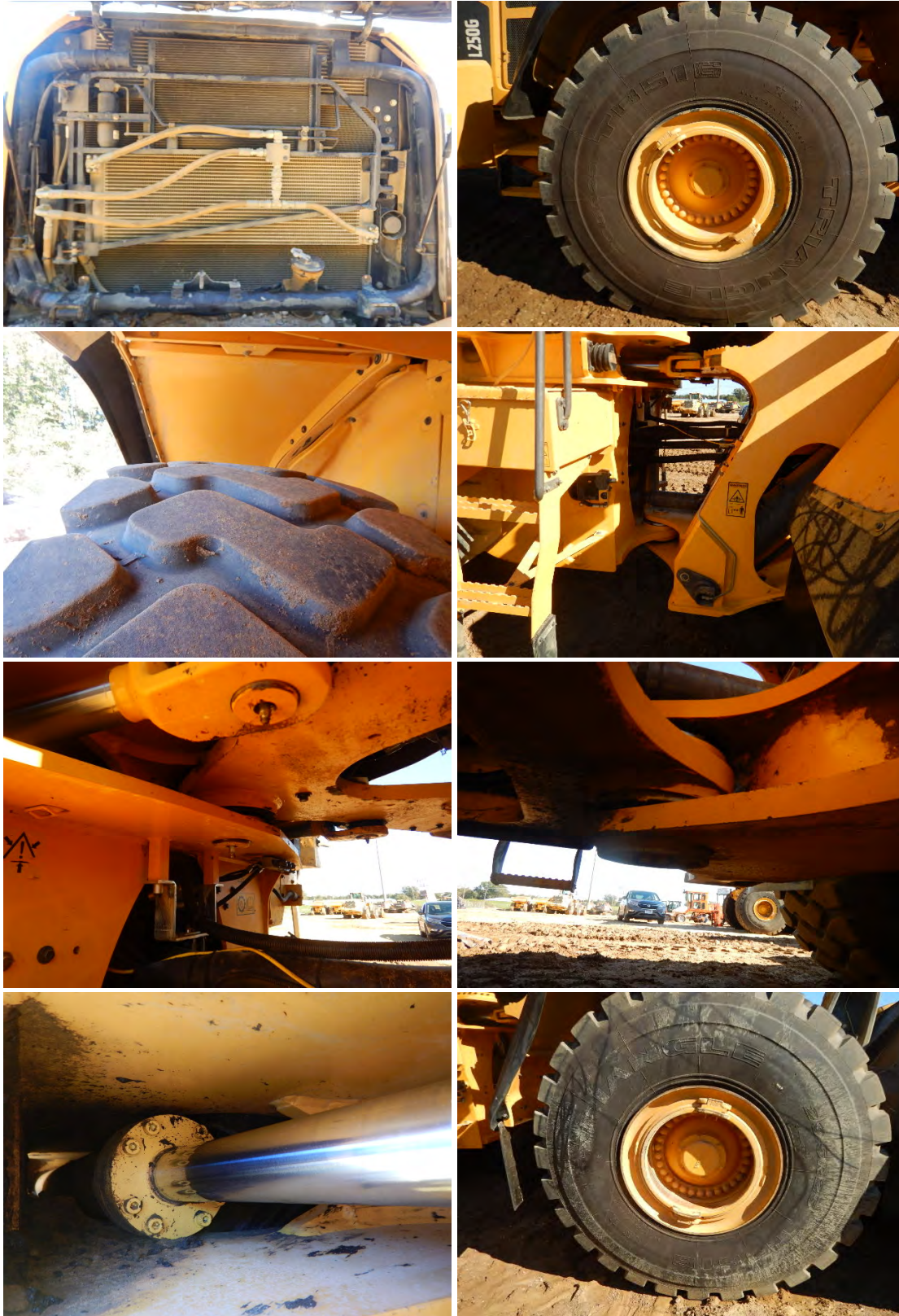



# 2014 Volvo L250G

(Continued)

Serial #: VCEL250GC00003258

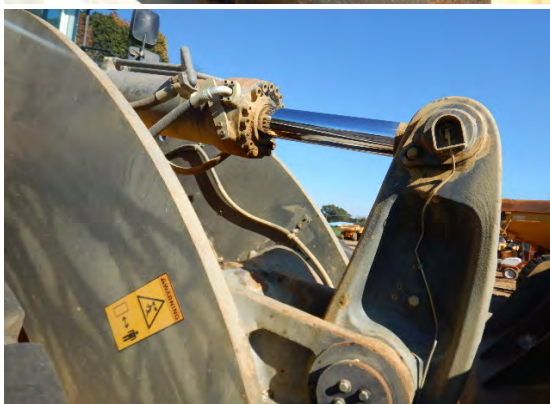

# 2014 Volvo L250G

(Continued)

Serial #: VCEL250GC0003258



# 2014 Volvo L250G

(Continued)

Serial #: VCEL250GC00003258



# 2014 Volvo L250G

(Continued)

Serial #: VCEL250GC00003258



# 2014 Volvo L250G

(Continued)

Serial #: VCEL250GC00003258



# 2014 Volvo L250G

(Continued)

Serial #: VCEL250GC00003258

